

FULL CLOSURE OF BLUE HILLS ROUNDABOUT FOR RESURFACING

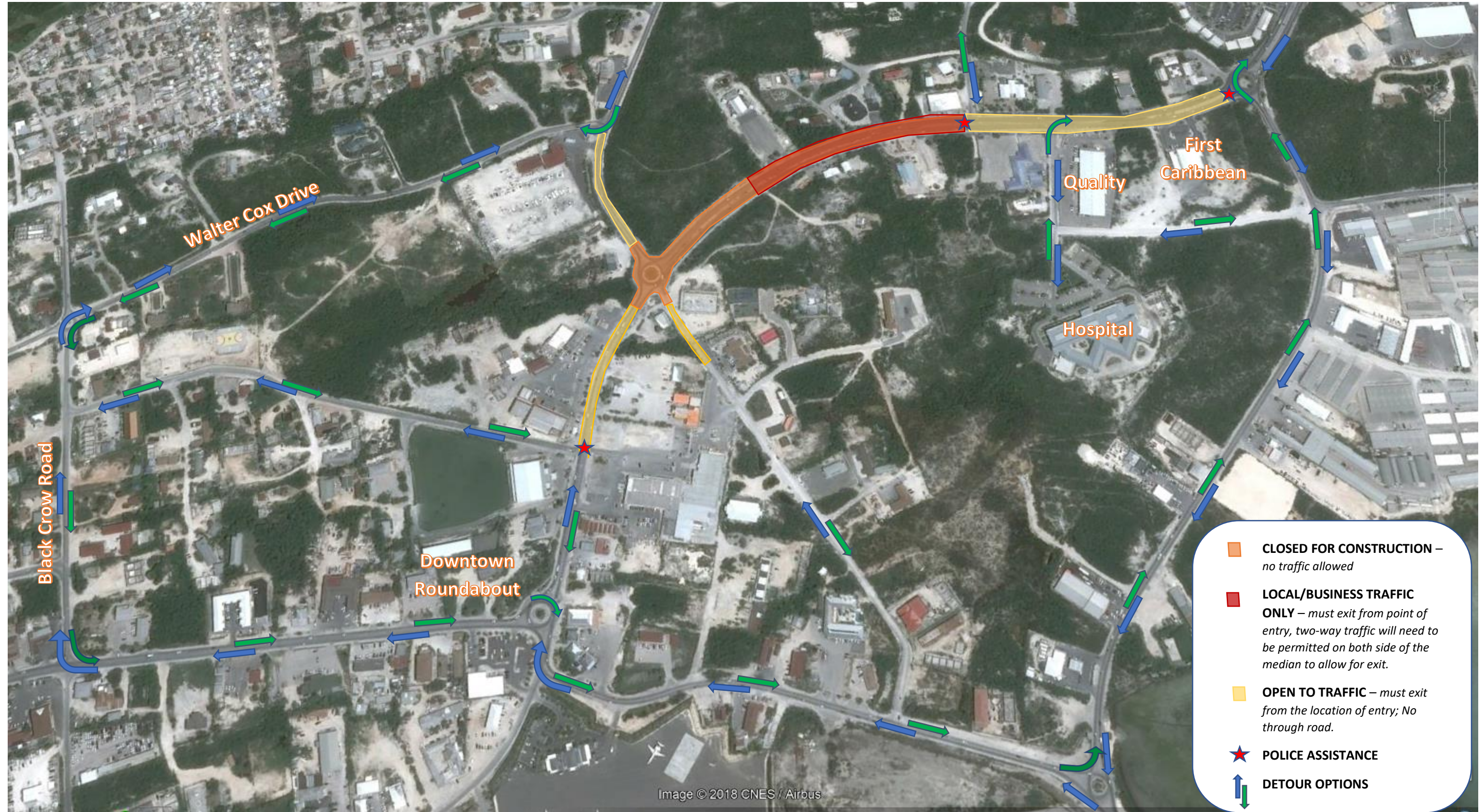

**CLOSED FOR CONSTRUCTION** – no traffic allowed

**LOCAL/BUSINESS TRAFFIC ONLY** – must exit from point of entry, two-way traffic will need to be permitted on both side of the median to allow for exit.

**OPEN TO TRAFFIC** – must exit from the location of entry; No through road.

**POLICE ASSISTANCE**

**DETOUR OPTIONS**